

Option 7

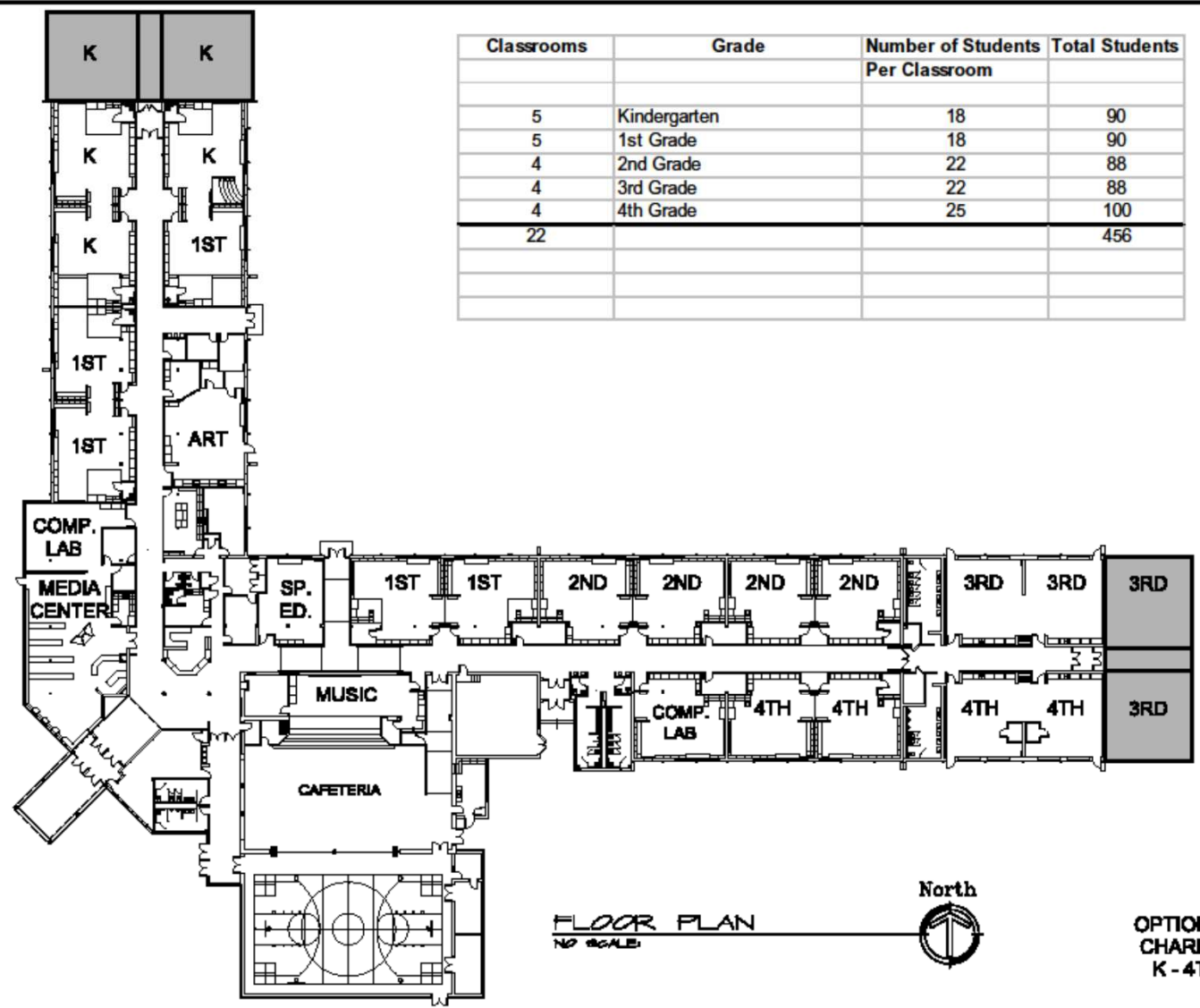

Classrooms	Grade	Number of Students Per Classroom	Total Students
5	Kindergarten	18	90
5	1st Grade	18	90
4	2nd Grade	22	88
4	3rd Grade	22	88
4	4th Grade	25	100
22			456

FLOOR PLAN
NO SCALE



OPTION - 7
CHARLES
K - 4TH

Classrooms	Grade	Number of Students Per Classroom	Total Students
1	Pre-School	12	12
4	Kindergarten	18	72
3	1st Grade	18	54
3	2nd Grade	22	66
3	3rd Grade	22	66
2	4th Grade	25	50
16			320

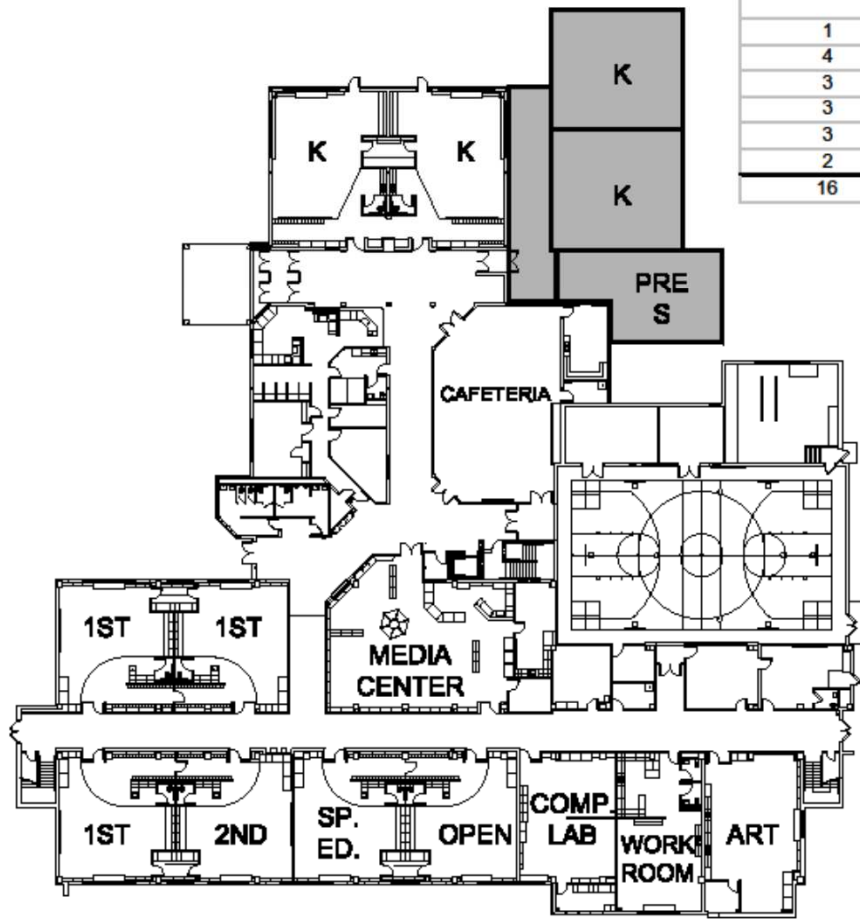

FIRST FLOOR PLAN
NO SCALE



OPTION - 7
STARR
PRE-SCHOOL - 4TH

Classrooms	Grade	Number of Students Per Classroom	Total Students
1	Pre-School	12	12
4	Kindergarten	18	72
3	1st Grade	18	54
3	2nd Grade	22	66
3	3rd Grade	22	66
2	4th Grade	25	50
16			320

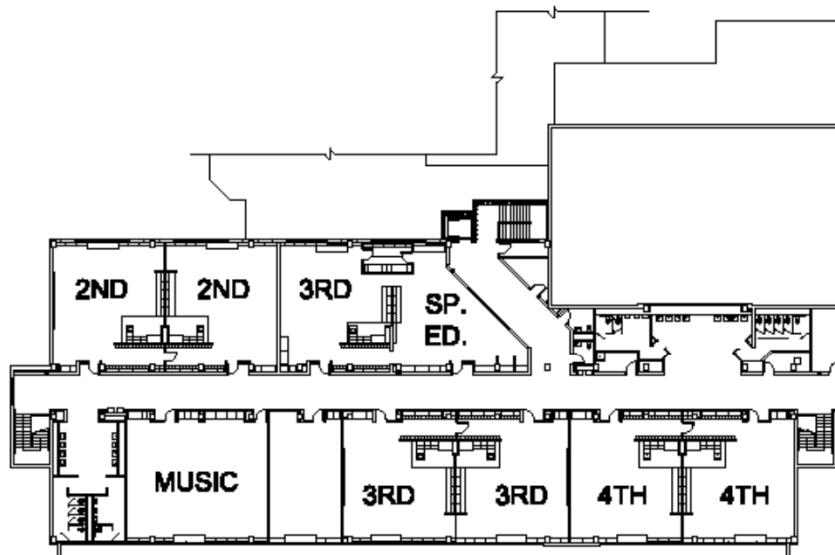

SECOND FLOOR PLAN
 NO SCALE

North



OPTION - 7
 STARR
 PRE-SCHOOL - 4TH



Classrooms	Grade	Number of Students Per Classroom	Total Students
1	Pre-School	12	12
6	Kindergarten	18	108
5	1st Grade	18	90
3	2nd Grade	22	66
3	3rd Grade	22	66
3	4th Grade	25	75
21			417

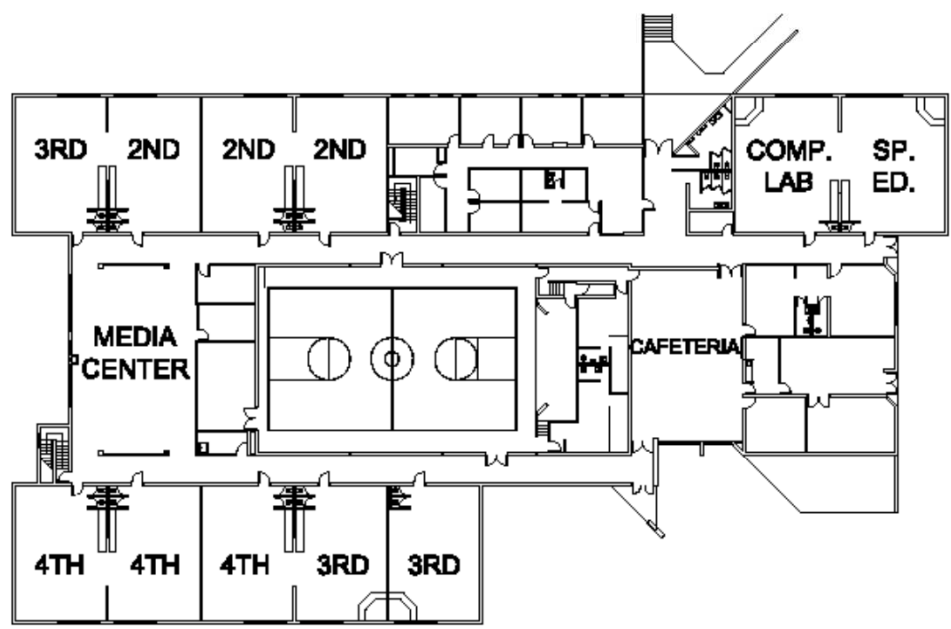

UPPER FLOOR PLAN
 NO SCALE



OPTION - 7
 CR. RICHARDSON
 PRE-SCHOOL - 4TH

Classrooms	Grade	Number of Students Per Classroom	Total Students
1	Pre-School	12	12
6	Kindergarten	18	108
5	1st Grade	18	90
3	2nd Grade	22	66
3	3rd Grade	22	66
3	4th Grade	25	75
21			417

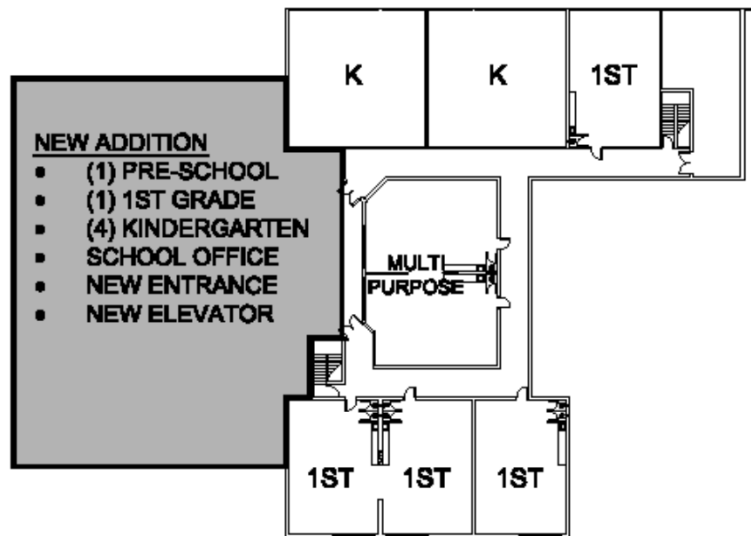

LOWER FLOOR PLAN
NO SCALE



OPTION - 7
CR. RICHARDSON
PRE-SCHOOL - 4TH



Classrooms	Grade	Number of Students Per Classroom	Total Students
1	Pre-School	12	12
6	Kindergarten	18	108
5	1st Grade	18	90
4	2nd Grade	22	88
4	3rd Grade	22	88
3	4th Grade	25	75
23			461

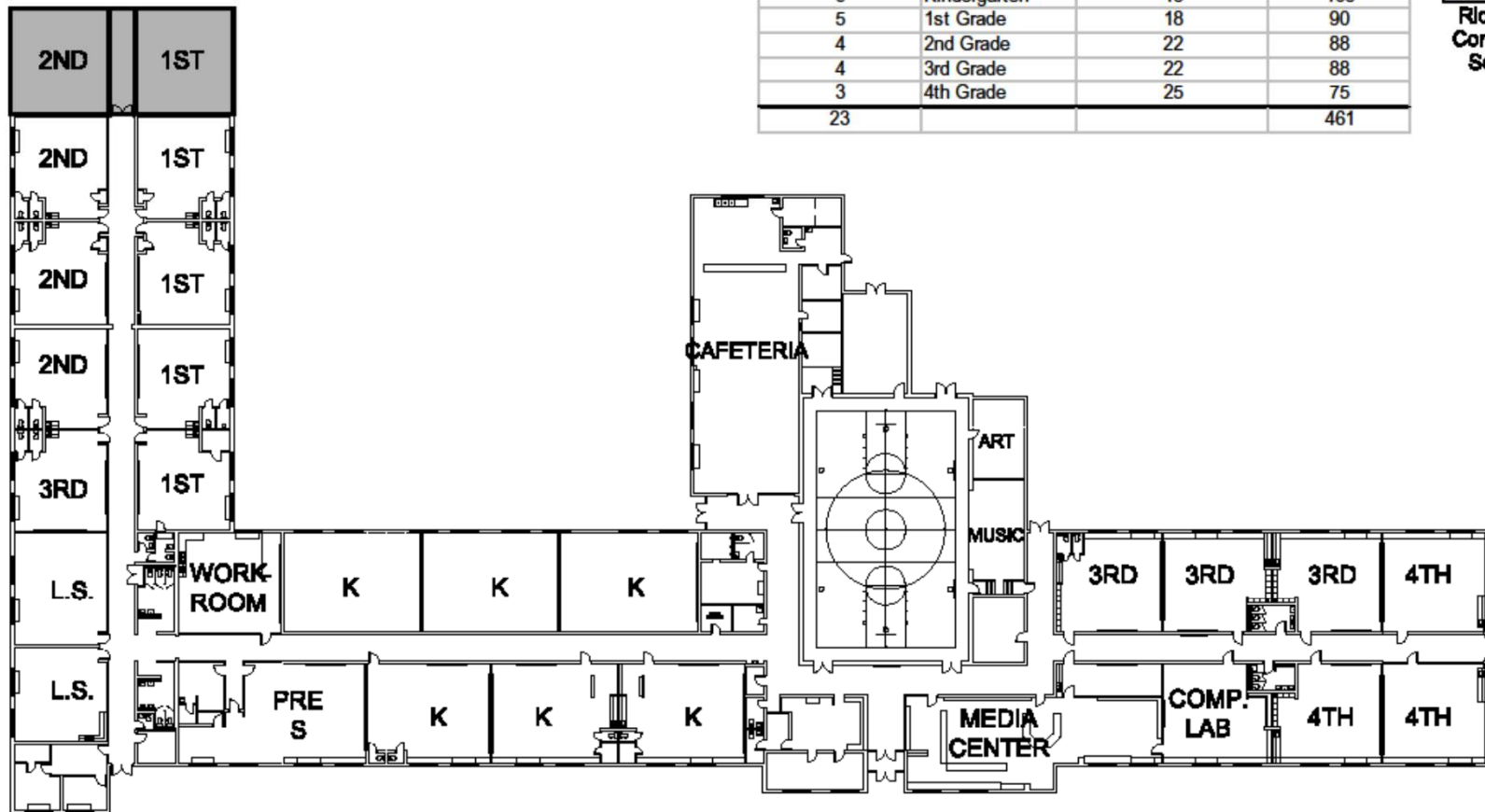

FLOOR PLAN
NO SCALE



North

OPTION - 7
CRESTDALE
PRE-SCHOOL - 4TH



Classrooms	Grade	Number of Students Per Classroom	Total Students
1	Life Skills - K-6	VARIABLE	
1	Pre School	12	12
6	Kindergarten	18	108
6	1st Grade	18	108
4	2nd Grade	22	88
3	3rd Grade	22	66
4	4th Grade	25	100
25			482

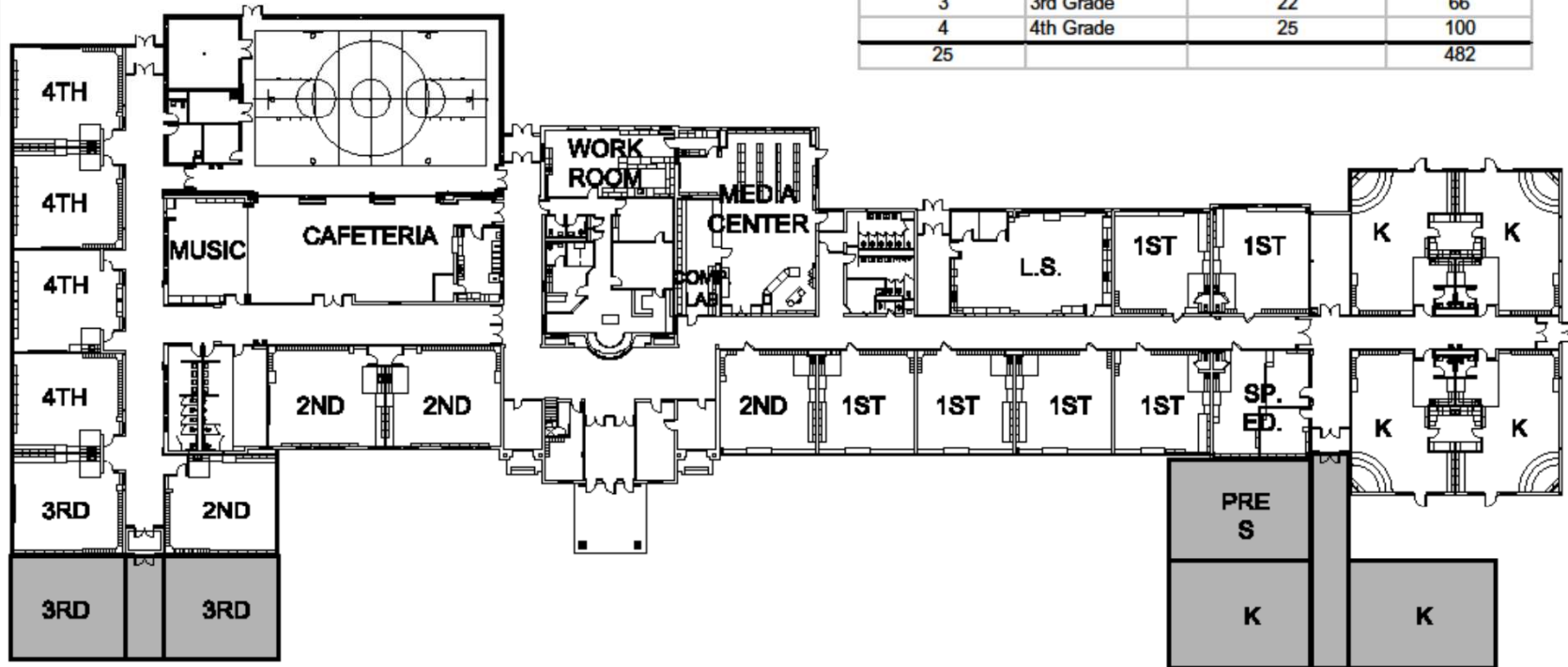

FLOOR PLAN
NO SCALE



OPTION - 7
FAIRVIEW
PRE-SCHOOL - 4TH

5TH AND 6TH GRADES
LOCATED IN TWO STORY WING

BAND

CHOIR

CL. RM.

CL. RM.

CL. RM.



Richmond
Community
Schools

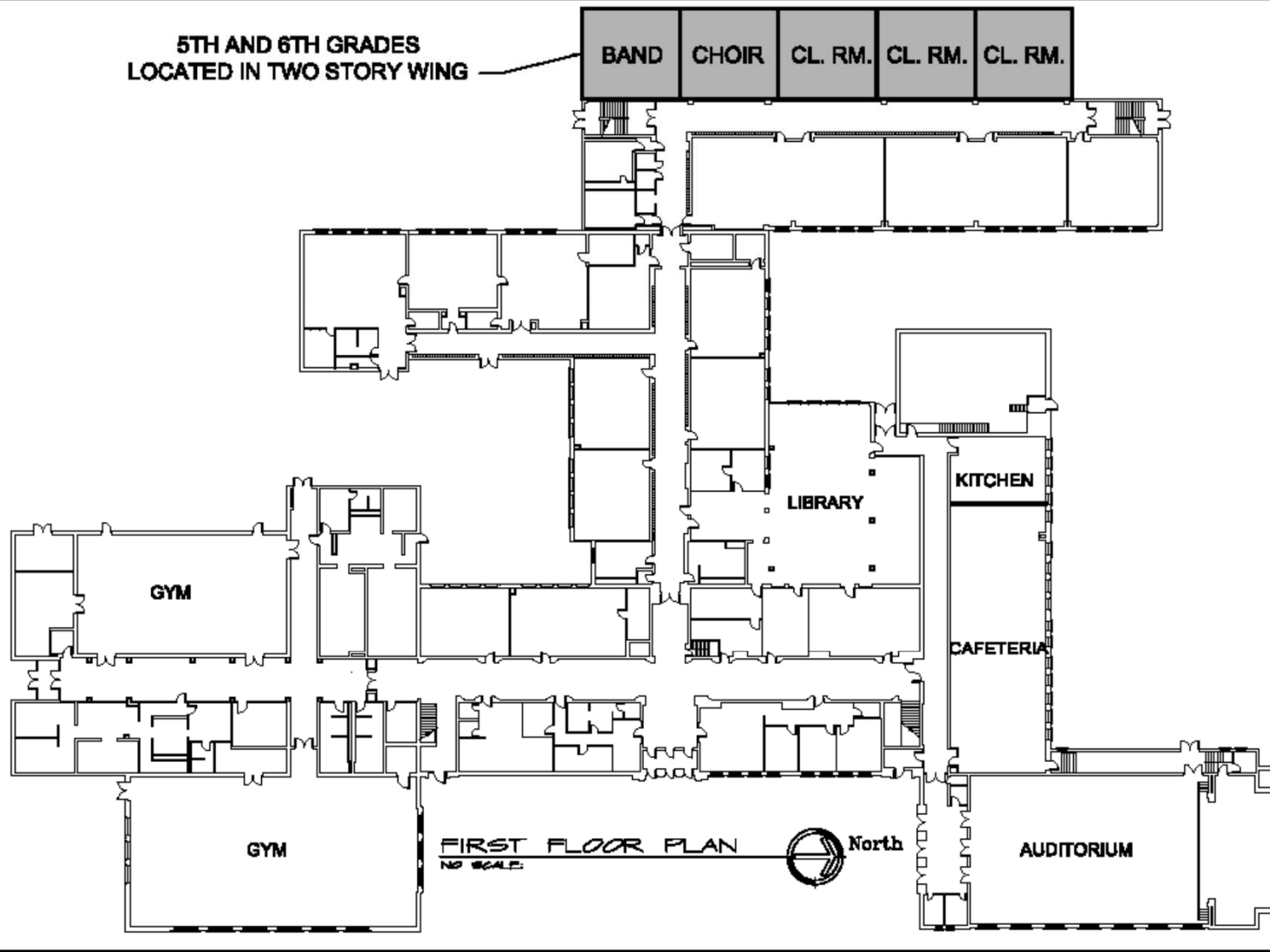

FIRST FLOOR PLAN
NO SCALE



North

OPTION - 7
DENNIS
5TH - 8TH

5TH AND 6TH GRADES
LOCATED IN TWO STORY WING

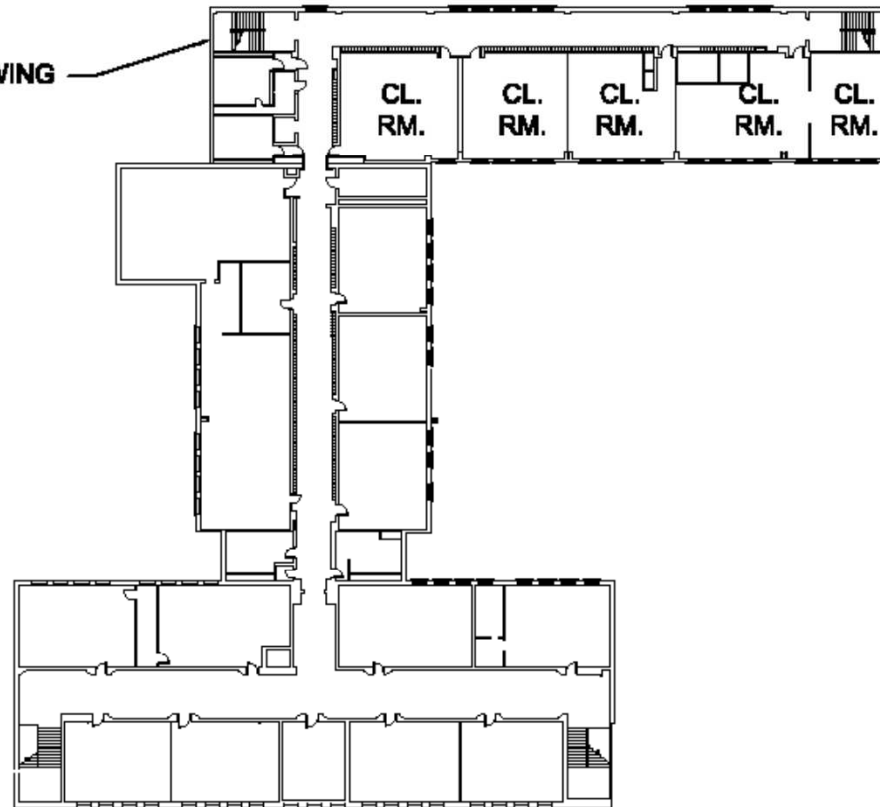

SECOND FLOOR PLAN  North
NO SCALE

OPTION - 7
DENNIS
5TH - 8TH

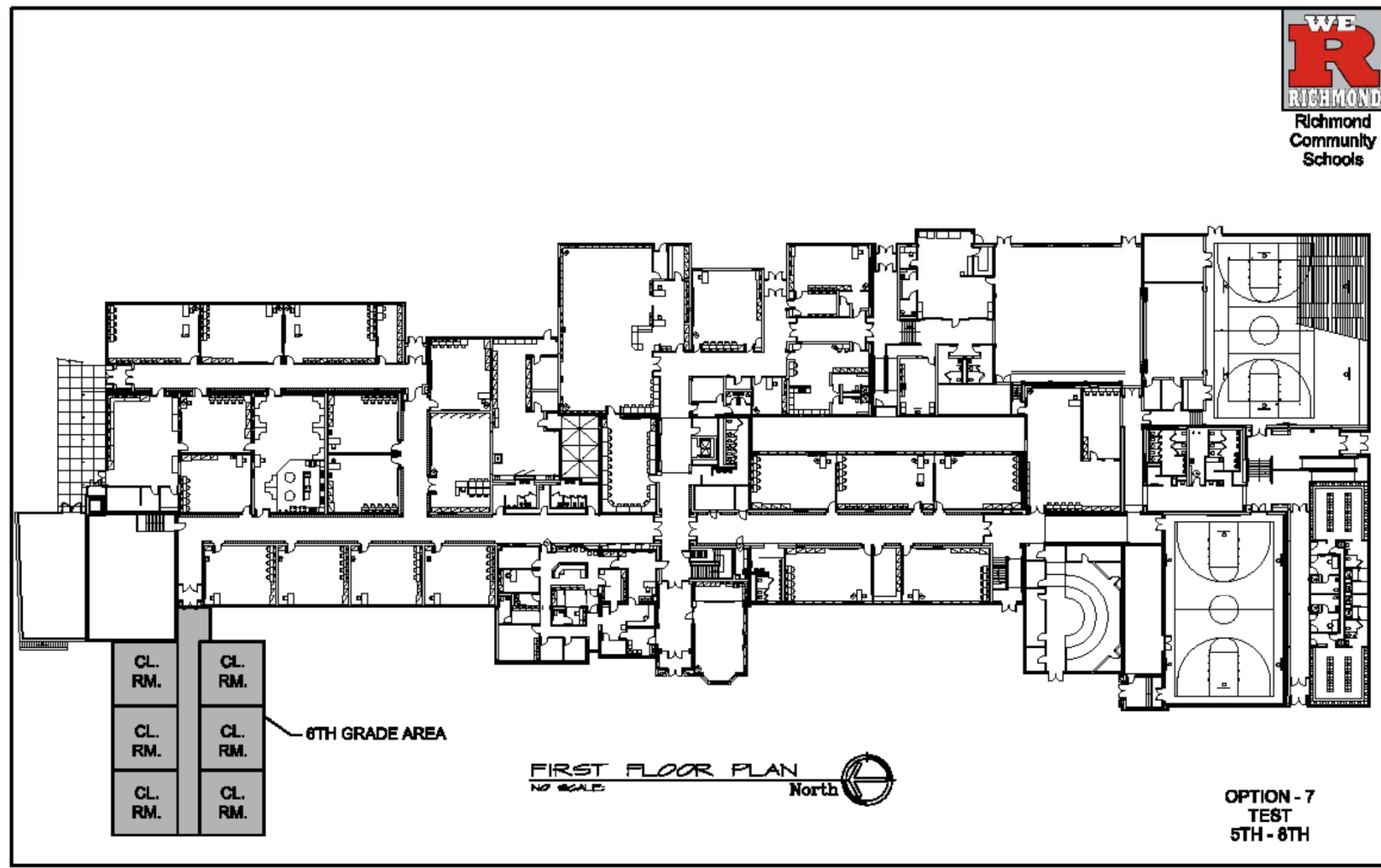

CL. RM.	CL. RM.
CL. RM.	CL. RM.
CL. RM.	CL. RM.

6TH GRADE AREA

FIRST FLOOR PLAN
NO SCALE



OPTION - 7
TEST
5TH - 8TH

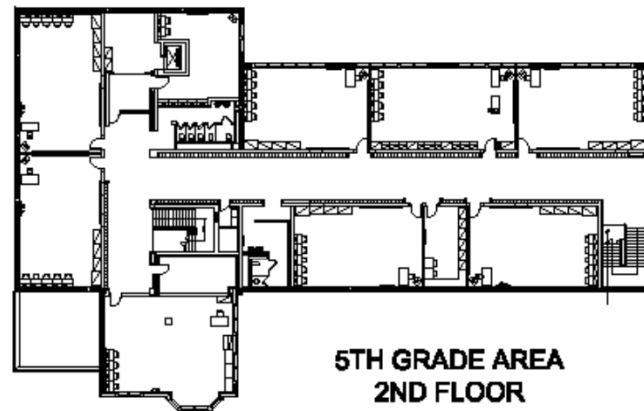

**5TH GRADE AREA
2ND FLOOR**

SECOND FLOOR PLAN
NO SCALE: North

**OPTION - 7
TEST
5TH - 8TH**

ALTERNATIVE EDUCATION
FIRST FLOOR

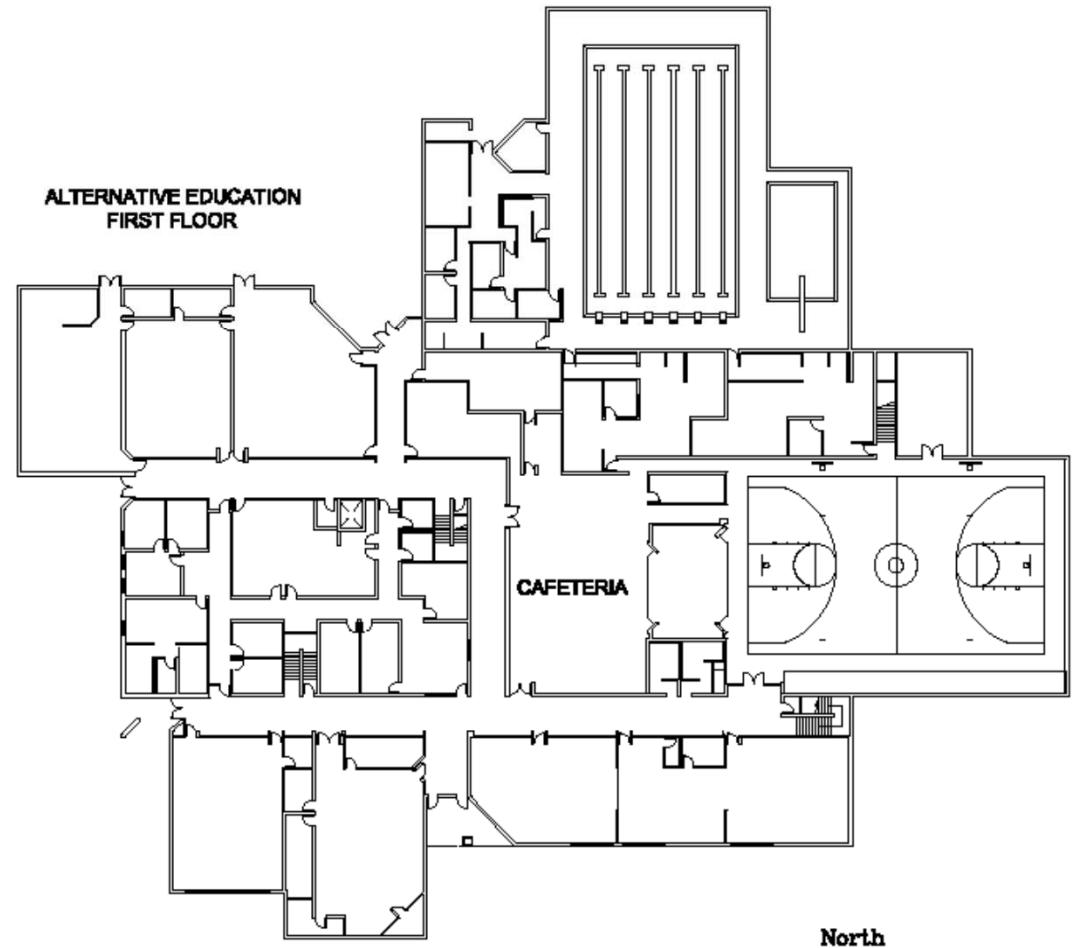

CAFETERIA

North

FIRST FLOOR PLAN
NO SCALE



OPTION - 7
HIBBERED

YOUTH SERVICES
SECOND FLOOR

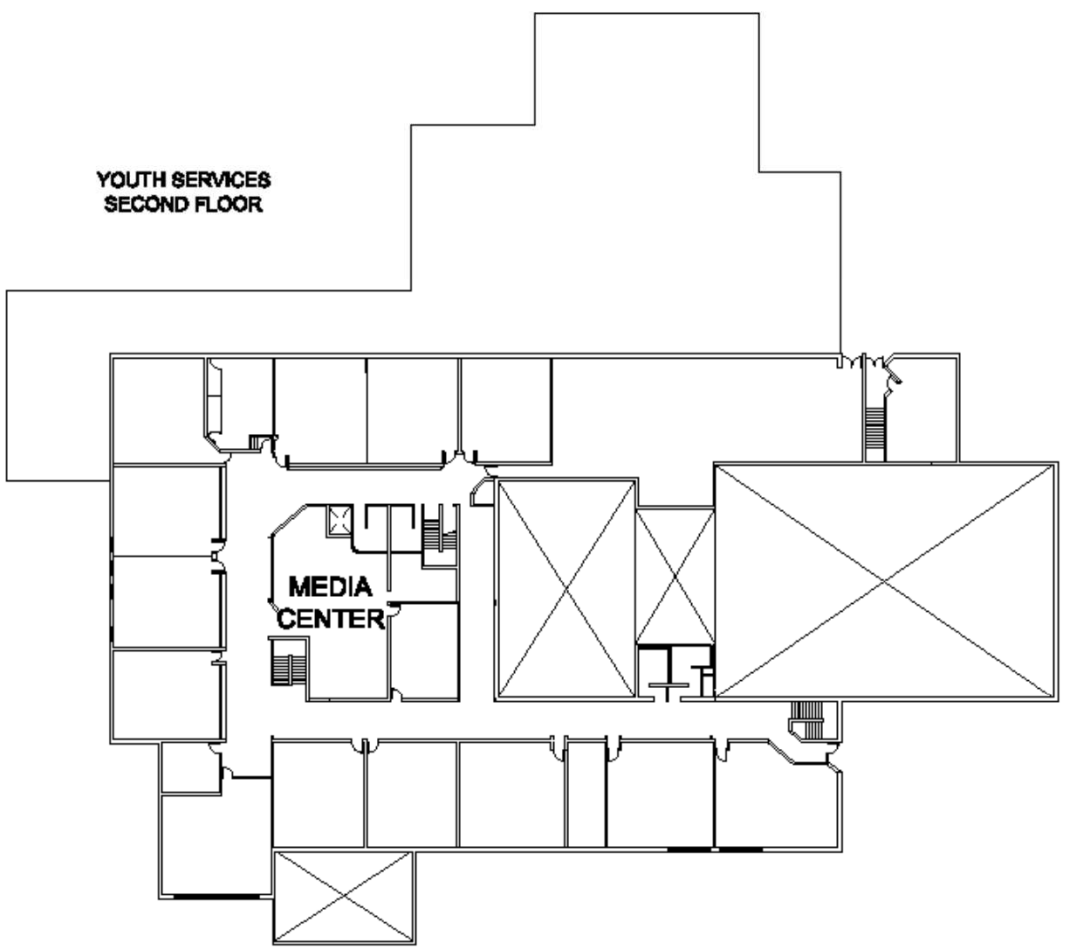

North
SECOND FLOOR PLAN
NO SCALE:

OPTION - 7
HIBBERED

